

Date	Rev. date	Work nr	Drw. nr	Rev.
Drawn by Ruukki	Rev.	M30/S02	-	
Scale 1:2	Building		File nr P2001/003-00040	

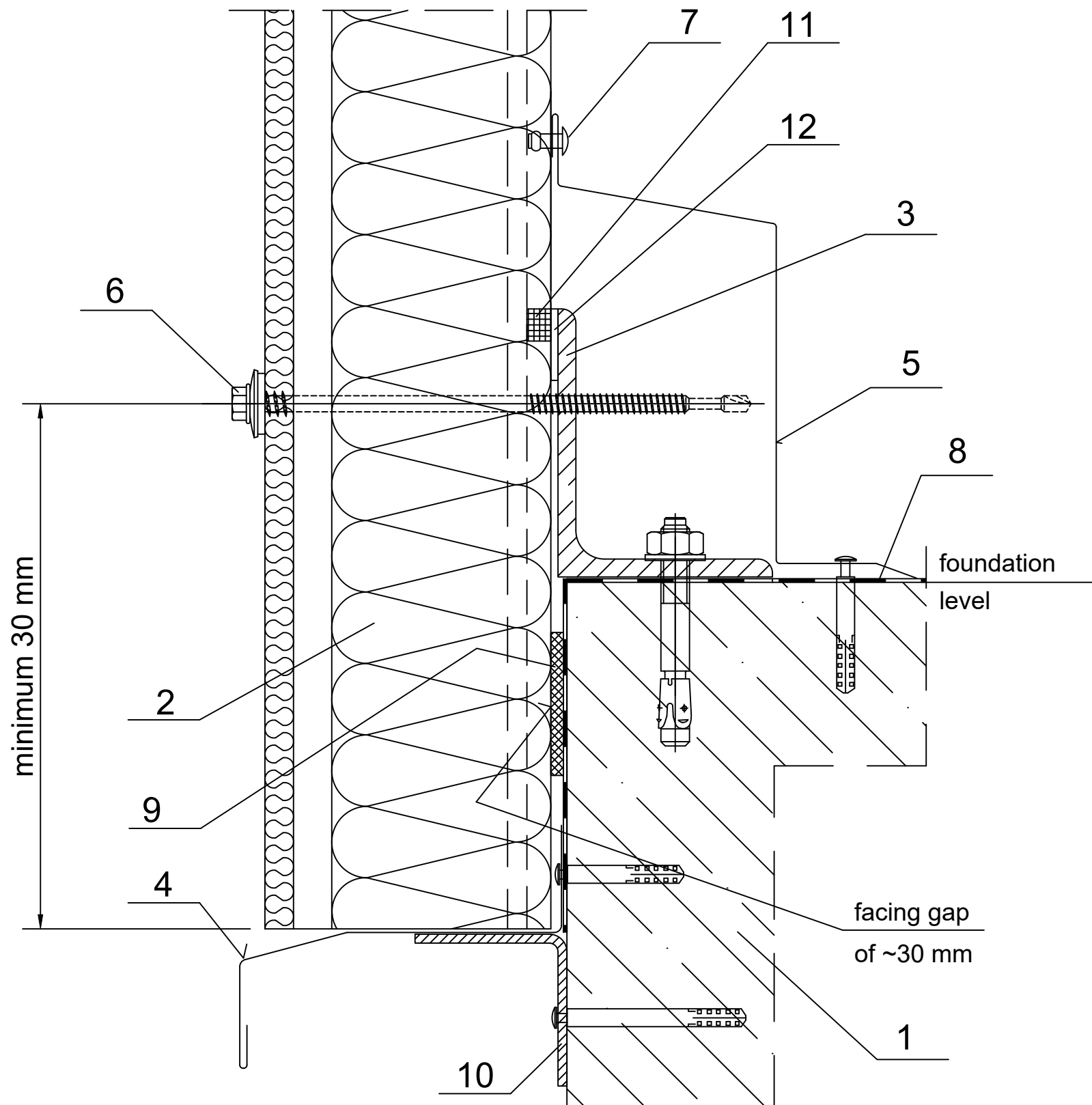

1. Ground beam acc. to engineering design of the structure
2. Ruukki SP2D PIR
3. Socle sheeting rail acc. to engineering design of the structure
4. EA1B01 plinth flashing
5. EA1B02 plinth flashing
6. Panel fastener for hot-rolled sheeting rail or for cold-bent sheeting rail
7. Steel rivet (every 300 mm)
8. 8x40 PIR self-adhesive sealant
9. Horizontal insulation acc. to architectural design of the structure
10. Socle beam acc. to engineering design of the structure
11. Permanently elastic sealing compound in panel joint
12. 4x20 PIR self-adhesive sealant

* for structures with high requirements regarding thermal insulation facing gap is ~30 mm;